

A1 in Northumberland: Morpeth to Ellingham

Scheme Number: TR010041

6.5 Environmental Statement – Figure 9.3 Statutory Designated Sites

Part A

APFP Regulation 5(2)(a)

Planning Act 2008

Infrastructure Planning (Applications: Prescribed
Forms and Procedure) Regulations 2009

June 2020

Infrastructure Planning

Planning Act 2008

The Infrastructure Planning (Applications: Prescribed Forms and Procedure) Regulations 2009

The A1 in Northumberland: Morpeth to Ellingham Development Consent Order 20[xx]

Environmental Statement - Figures

Regulation Reference:	APFP Regulation 5(2)(a)
Planning Inspectorate Scheme Reference	TR010041
Application Document Reference	TR010041/APP/6.5
Author:	A1 in Northumberland: Morpeth to Ellingham Project Team, Highways England

Version	Date	Status of Version
Rev 0	June 2020	Application Issue

Document Path: \\uk.wspgroup.com\central data\Projects\700360xx\70036004 - A1 Northumberland\03 Environment\GIS\Environmental Statement_ES Figures 05-2020\Figure 9.3 - Statutory Designated Sites.mxd
Date Saved: 24/06/2020 13:29:03 User Name: UKGDH001

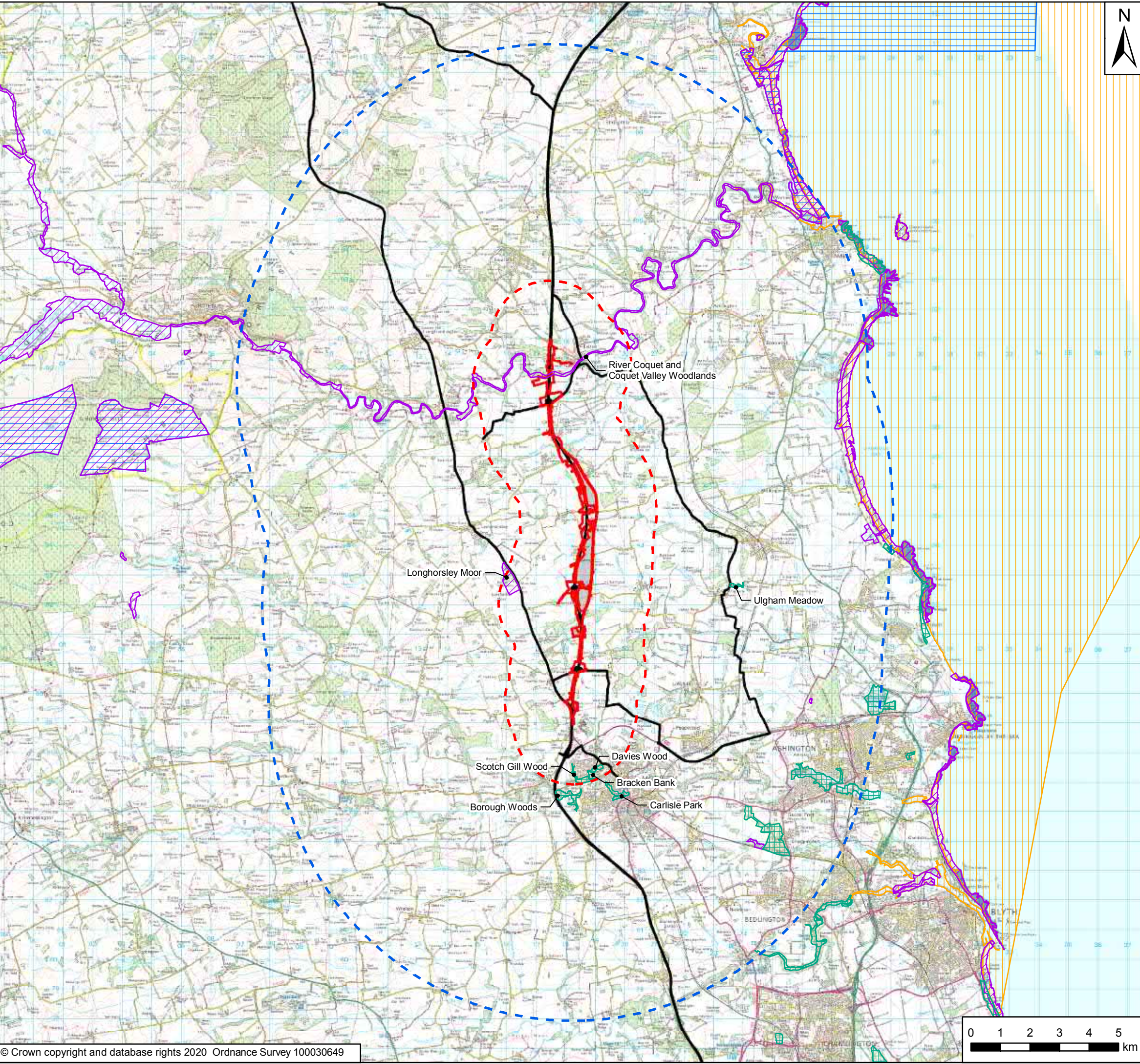

Key

- Order Limits
- Areas Excluded from Order Limits
- 2km Study Area
- 10km Study Area
- Affected Road Network
- Site of Special Scientific Interest
- Special Area of Conservation
- Special Protection Area
- Ramsar
- Local Nature Reserve



P04	June 2020	Fourth Issue	GH	JF	AT
P03	20/09/19	Third Issue	GH	JF	NM
P02	05/07/19	Second Issue	GH	JF	NM
P01	24/04/19	First Issue	GH	NM	KS
Rev	Date	Description	By	Chk'd	App'd

Client

Project Title
A1 in Northumberland: Morpeth to Ellingham

Drawing Title
Figure 9.3 Statutory Designated Sites
Page 1 of 2

Scale 1:125,000	Drawn GH	Checked NM	Approved KS	Authorised DM
Original Size A3	Date 24/04/19	Date 24/04/19	Date 24/04/19	Date 24/04/19

Drawing Status For Information	Suitability S1
-----------------------------------	-------------------

Drawing Number Project HE551459	Originator WSP	Volume 6.5	Project Ref. No. 70044136
M2F Location	RP Type	LE Role	1942 Number
			Revision P04

Date Saved: 24/06/2020 13:29:03 User Name: UKGDH001
Document Path: \\uk.wspgroup.com\central data\Projects\7003600x\70036004 - A1 Northumberland\03 Environment\GIS\Environmental Statement\ ES Figures 05-2020\Figure 9.3 - Statutory Designated Sites.mxd

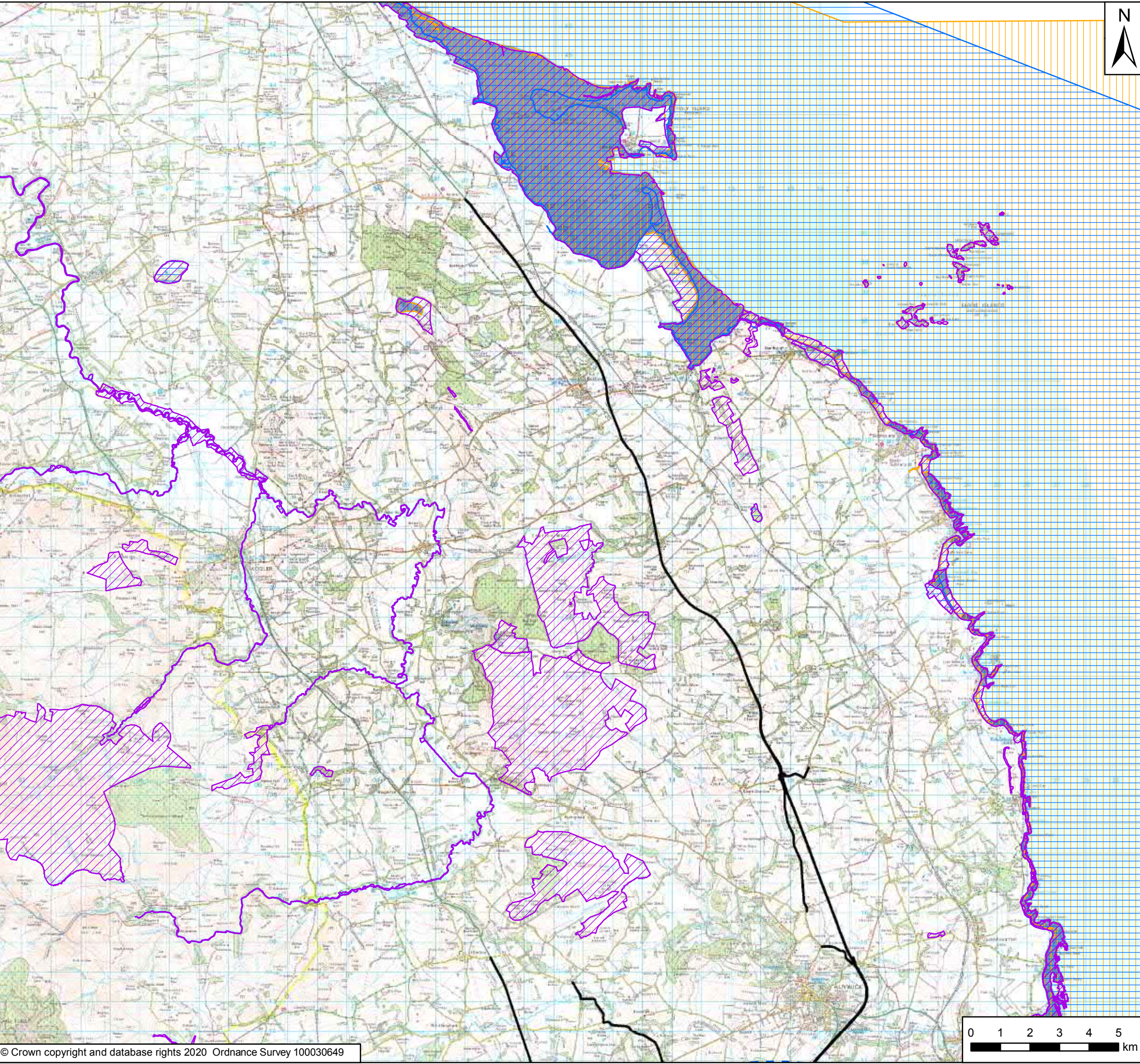

Key

- Order Limits
- Areas Excluded from Order Limits
- 2km Study Area
- 10km Study Area
- Affected Road Network
- Site of Special Scientific Interest
- Special Area of Conservation
- Special Protection Area
- Ramsar
- Local Nature Reserve



P04	June 2020	Fourth Issue	GH	JF	AT
P03	20/09/19	Third Issue	GH	JF	NM
P02	05/07/19	Second Issue	GH	JF	NM
P01	24/04/19	First Issue	GH	NM	KS
Rev	Date	Description	By	Chk'd	App'd

Client

Project Title
A1 in Northumberland: Morpeth to Ellingham

Drawing Title
Figure 9.3 Statutory Designated Sites
Page 2 of 2

Scale 1:125,000	Drawn GH	Checked NM	Approved KS	Authorised DM
Original Size A3	Date 24/04/19	Date 24/04/19	Date 24/04/19	Date 24/04/19

Drawing Status For Information	Suitability S1
-----------------------------------	-------------------

Drawing Number Project HE551459	Originator WSP	Volume 6.5	Project Ref. No. 70044136
M2F Location	RP Type	LE Role	1942 Number
			Revision P04

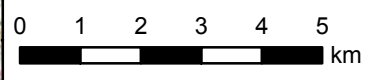

© Crown copyright 2020.

You may re-use this information (not including logos) free of charge in any format or medium, under the terms of the Open Government Licence. To view this licence: visit www.nationalarchives.gov.uk/doc/open-government-licence/ write to the Information Policy Team, The National Archives, Kew, London TW9 4DU, or email psi@nationalarchives.gsi.gov.uk.

This document is also available on our website at www.gov.uk/highways

If you have any enquiries about this document A1inNorthumberland@highwaysengland.co.uk or call 0300 470 4580*.

*Calls to 03 numbers cost no more than a national rate call to an 01 or 02 number and must count towards any inclusive minutes in the same way as 01 and 02 calls.

These rules apply to calls from any type of line including mobile, BT, other fixed line or payphone. Calls may be recorded or monitored.

Registered office Bridge House, 1 Walnut Tree Close, Guildford GU1 4LZ
Highways England Company Limited registered in England and Wales number 09346363